

8/5 (30)

Arr: Joel Pineda

MILLER R/C

AT LAST.

8/5 (30)

ALTO I f/c

- Staff 1:** "CLARI + ALTO" (circled), "A 3", "CLARI.", "B".
- Staff 2:** "2. 3", "C 4", "TO ALTO".
- Staff 3:** "TO CLARI 4".
- Staff 4:** "TO ALTO", "E Key of C".
- Staff 5:** "E", "TRIO".
- Staff 6:** "2.", "B".
- Staff 7:** "TO CLARI".
- Staff 8:** "CLARI", "H".

ALTO I / clar
CLAR

AT LAST

Pg. 2

Clari I at last
alto I

Five empty musical staves.

ALTO II

AT LAST

Pg. I

ALTO-2

AT LAST

pg. 2

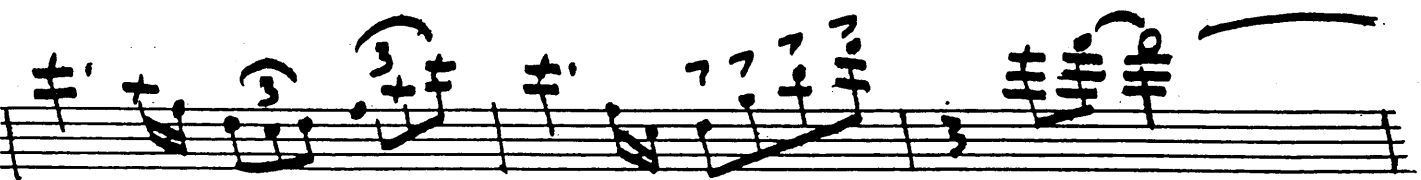
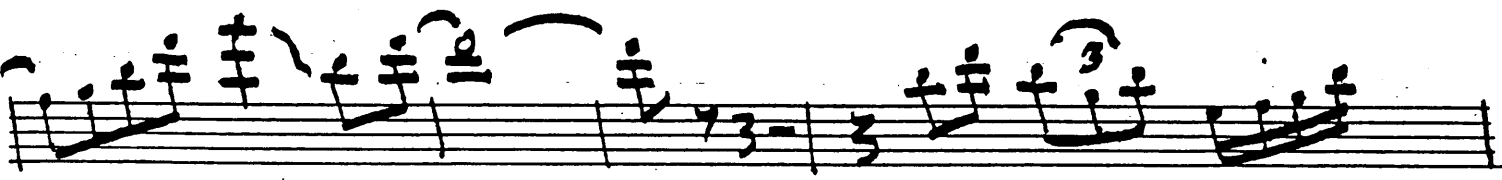
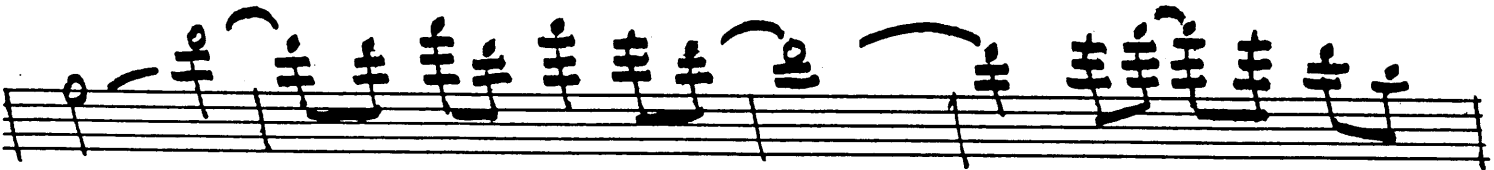
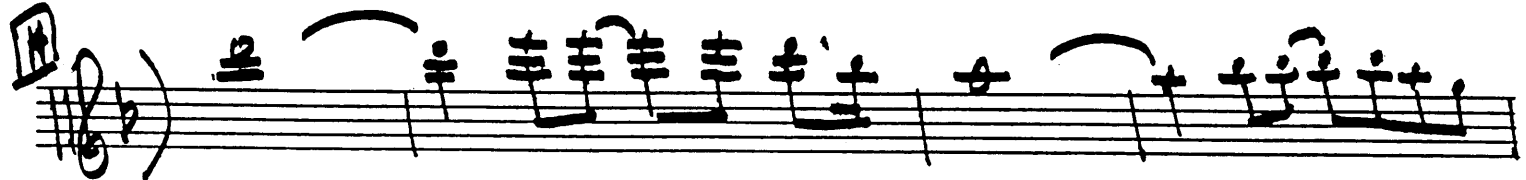
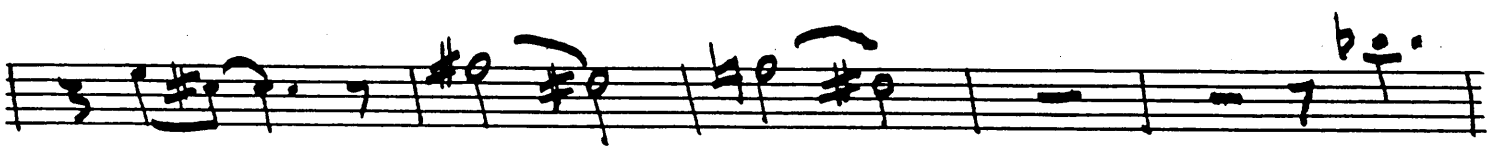
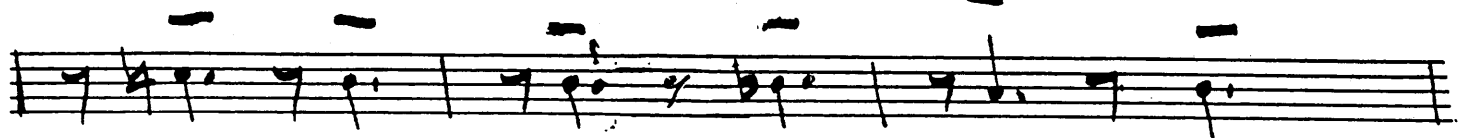

1ST TENOR

Pg. - I,

AT LAST

Arr: Joe Prince

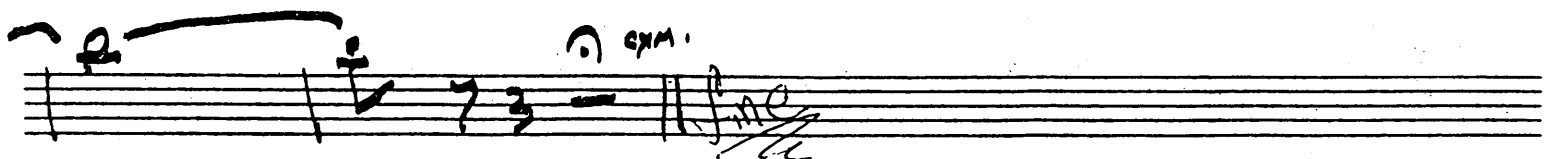
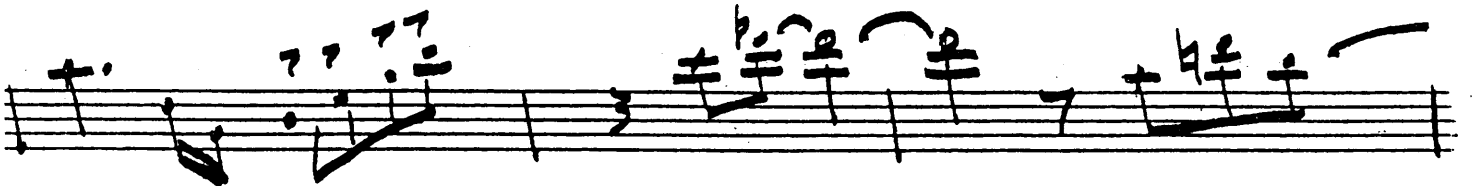
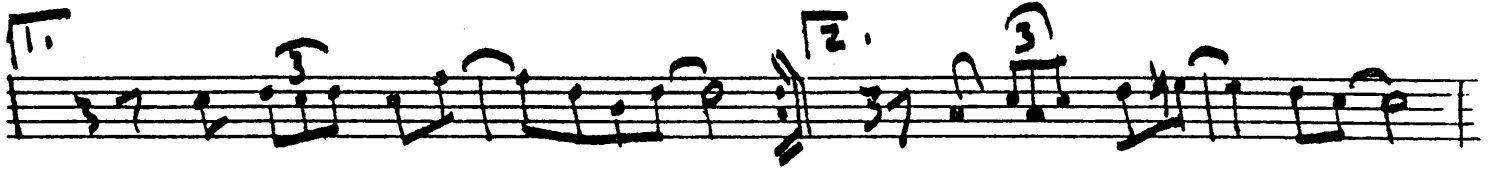

LEN. 4

AT LAST

pg. -1

Arr: Joe Prince

BARI + ALTO 3

Al LAST Ari. de Prince

Pg. 2

BARI 4 3rd
ALTO

AT LAST

Pg. 2

2. G

ALTO H

TPT-I

8/5 (39)

AT LAST MILLER STYLE
arr (Joe Prince)

CUPS [B]

1. [B] 2. [OPEN]

[C] 3

2 [D] ^

3 HATS OPEN

[E] HARMON

[E] 6 1.

2. [G] 5

TPT-E

Pg. 2

AT LAST

7 b + # CUPS Key of Bb

OPEN

CYM.

M

TPT. 2

AT LAST

19.

Arr: Joe Puma

A **CUPS!**

B

OPEN **C**

D

3 **HATS** **OPEN**

E **3** **HARMON SOLO**

F

TPT-2

AT LAST.

Pg. 2

5 OPEN

CUPS

4 OPEN

CYM.

TPT-3

AT LAST

Pg. 5

A CUPS

I:

2: OPEN.

C

7 7 7 7 **D** ^ 3 HATS OPEN

E ST. MUTE

F 6 **1:** OPEN **2:** **G** 5

TPT. 3

AT LAST

Pg. 2.

7

CUPS

H

37

4 OPEN

37

37

37

37

TPT. 4

AT LAST

Pg. -2

Arr: Joe Pinner

A CUPS

TPT-4

AT LAST

page 2.

CUPS H

2

4 OPEN

BELLS ^

A Cym.

FINE

1st time

AT LAST

Pg. 1

MILLER STYCE
Arr: Joe Prince

A CUPS

Two empty musical staves at the bottom of the page.

Bone II

AT LAST

Ad.

A cups.

7 3 || 3 7. G G G G | 3 7 t 7 3 | 2

3 7. G G G G | 3 7 t 7 3 | 2

3 7 t 7 3 || 3 7 G G G G | t t 4# 4# 3

2. OPEN

C

— | — 7 G G G G | t t G G G G 7 3 |

4# t t b 7 7 — 0 — t 4# b 3

D cups

SOLO

— | — 7 G G G G | t t G G G G 7 3 |

OPEN

0 — 7 G G G G | — | — 7. t 4# 4# 3

E 4

E KEY OF E^b 6

— | 3 7 t 7 3 | t 4# 4# 3 |

2.

G 5

— | — | — | — 7 4# 4# 3

Bone II

AT LAST

Pg. 2

$\frac{F\sharp C}{3}$

SONE II

AT LAST

Pg 2

A CUPS

Bona III

AT LAST

pg. = 2

Box 4

AT LAST

Pg. 2

FINE

PIANO/BASS/GUITAR

AT LAST

Arr: Joe Prince
MILLER STYLE

2/3 (30)

A Ab6 Bbm7 Eb7 2 **B** REEDS Ab Eb7 Eb+ Ab Bbm7 Eb7 Ab

Eb7 **I** Ab Bbm7 Eb7 Eb7 **II** Ab Eb7 Ab Ab7 **C** BRASS Db Bbm7 Eb7 Ab6

Fm6 Ab7 G9 Cm7 **SAXES** Fm7 Eb7 Ebmaj7 Gbm7 Fm7 E13 Eb13

D BRASS Ab Fm6 Bbm7 Bm7 Bbm7 Ab6 Fm6 Bbm7 Bm7 Bbm7 Ab Bbm7 Eb7-9

Ab Gb9 Fm7 Eb6 37 Bb7 **E** Key of Eb Eb Gb7 REPEAT

Fm7 Fm7-9 Eb Gb7 Fm7 Bb7 Eb Gb7 Fm7 Bb7

Eb E0 Fm7 Bb13 **I** Eb Fm7 Bbm **II** Eb6 Gm7 Db7 **G** BONE SOLO Fm7 Bb7

Ebmaj7 Dm7 G13 Cmaj7 Bm7 Eb7 Amaj7 F7 Em7 Bm7 Bbm7 Am7 Gb7 F7 Eb7 Eb7

H REEDS Ab Eb7 Eb7+ Eb7 Ab Bbm7 Eb7 Ab Bbm7 Eb7-9 Ab Eb7 Eb7 Eb7 **ENS**

Ab Eb7 Bbm7 Eb7 Ab Bbm7 Eb7 Ab Cm7 F7 Bbm7 Eb7 Ab

Ab Bbm7 Ab Eb7 Eb7 A7 Ab6 ^ CYMBAL

PIANO/BASS/GUITAR

AT LAST

Arr. Joe Prince
MILLER STYLE

8/5 (30)

A Ab6 Bm7 E7 2 **B** REEDS Ab Eb7 Eb+ Ab Bm7 Eb7 Ab

E7 **I** Ab Bm7 E7 Eb7 **II** Ab Eb7 Ab Ab7 **C** BRASS Db Bm7 Eb7 Ab6

Fm6 Ab7 G9 Cm7 **SAXES** Fm7 E7 Ebmaj7 Gm7 Fm7 E13 Eb13

D Ab Fm7 Bm7 Bm7 Bm7 Ab6 Fm7 Bm7 Bm7 Bm7 Ab Bm7 Eb7-5

Ab Gb9 Fm7 Eb6 B7 Bb7 **E** Key of Eb Eb Gb7

Fm7 Fm7 **F** Eb Gb7 Fm7 Bb7 Eb Gb7 Fm7 Bb7

Eb E0 Fm7 Bb13 **I** Eb Fm7 Bb11 **II** Eb6 Gm7 Db7 **G** BONE SOLO Fm7 Bb7

Ebmaj7 Dm7 G13 Cmaj7 Bm7 E7 Amaj7 F7 Em7 Bm7 Bb7 Am7 Gb7 F7 E7 Eb7

H REEDS Ab Eb7 Eb+ Eb7 Ab Bm7 Eb7 Ab Bm7 Eb7-9 Ab Eb7 E7 Eb7

Ab E7 Bm7 E7 Ab Bm7 Eb7 Ab Cm7 F7 Bb7 Eb7 Ab

Ab Bm7 Ab E7 Eb7 A7 Ab6 **KEY CHANGE**

Empty musical staff lines.

DRUMS.

AT LAST

MILLER STYLE

(JOE PINEA)

(A)

(B)

Reeds

2.

(C)

BRASS

SAXES

7 7 7 7

(D)

Bones

(E)

(E)

1. 2.

(G)

Bones Solo

7 BNS.

Reeds

(H)

PIANO/BASS/GUITAR

AT LAST

Arr: Joe Prince
MILLER STYLE

9/5 (30)

A Ab6 Bm7 E7 2 **B** REEDS Ab Eb7 Eb7+ Ab Bm7 E7 Ab

E7 **I** Ab Bm7 E7 Eb7 **II** Ab Eb7 Ab Ab7 **C** BRASS Db Bm7 E7 Ab6 -9

Fm6 Ab7 G9 Cm7 **SAXES** Fm7 E7 Ebmaj7 Gm7 Fm7 E13 Eb13

D Ab Fm6 Bm7 Bm7 Bm7 Ab6 Fm6 Bm7 Bm7 Bm7 Ab Bm7 Eb7 -5 -9

Ab Gb9 Fm7 Eb6 B7 Bb7 **E** Key of Eb Eb Gb7 REPEAT

Fm7 Fm7 **F** Eb Gb7 Fm7 Bb7 Eb Gb7 Fm7 Bb7 49

Eb E0 Fm7 Bb13 **I** Eb Fm7 Bb11 **II** EbG Gm7 DbC7 **G** BONE SOLO Fm7 Bb7

Ebmaj7 Dm7 G13 Cmaj7 Bm7 E7 Amaj7 F7 -9 Em7 Bm7 Bb7 Am7 Gb7 F7 E7 Eb7

H REEDS Eb7 Eb7+ Eb7 Ab Bm7 Eb7 Ab Bm7 Eb7+ Ab Eb7 E7 Eb7 **ENS**

Ab E7 Bm7 E7 Ab Bm7 Eb7 Ab Cm7 F7 Bm7 Eb7 Ab

Ab Bm7 Ab E7 Eb7 A7 Ab6 ^ CYMBAL x FINE